

Florence County Timber Sale Map

Upwind Aspen Sale



Volume Estimates		
Species	Pulp/Bolts	MBF
Aspen	350	
Scrub Oak	265	5
MX Hwd	260	
Fir/Spruce	5	
Total	880	5

Scale:	1:15,840
Acres:	44
Tract #	5-23
Advert #	5
Prepared by:	TW/TZ
Date:	02/27/2023
Contract #:	

Legal Descriptions

Block #1 Pt of SWNW, SENW Sec 9 T.38N R18E
Town of Homestead Florence, Co. WI

Harvest Requirements

Block #1- Aspen Coppice- 44 ac

- Cut all stems 2" and larger
- Do not cut red pine, white pine, hemlock, cedar.
- Do not cut standing dead trees
- Harvesting allowed year-round as long as rutting does not occur

General Harvest Requirements

Slash:

- Must be kept 10' from woods roads
- Loped within 2' of ground
- Not allowed across harvest boundaries

Cordwood

- Cruised to a 4" top

Contract information

- Contract length: 3 years
- Sale method: lump sum

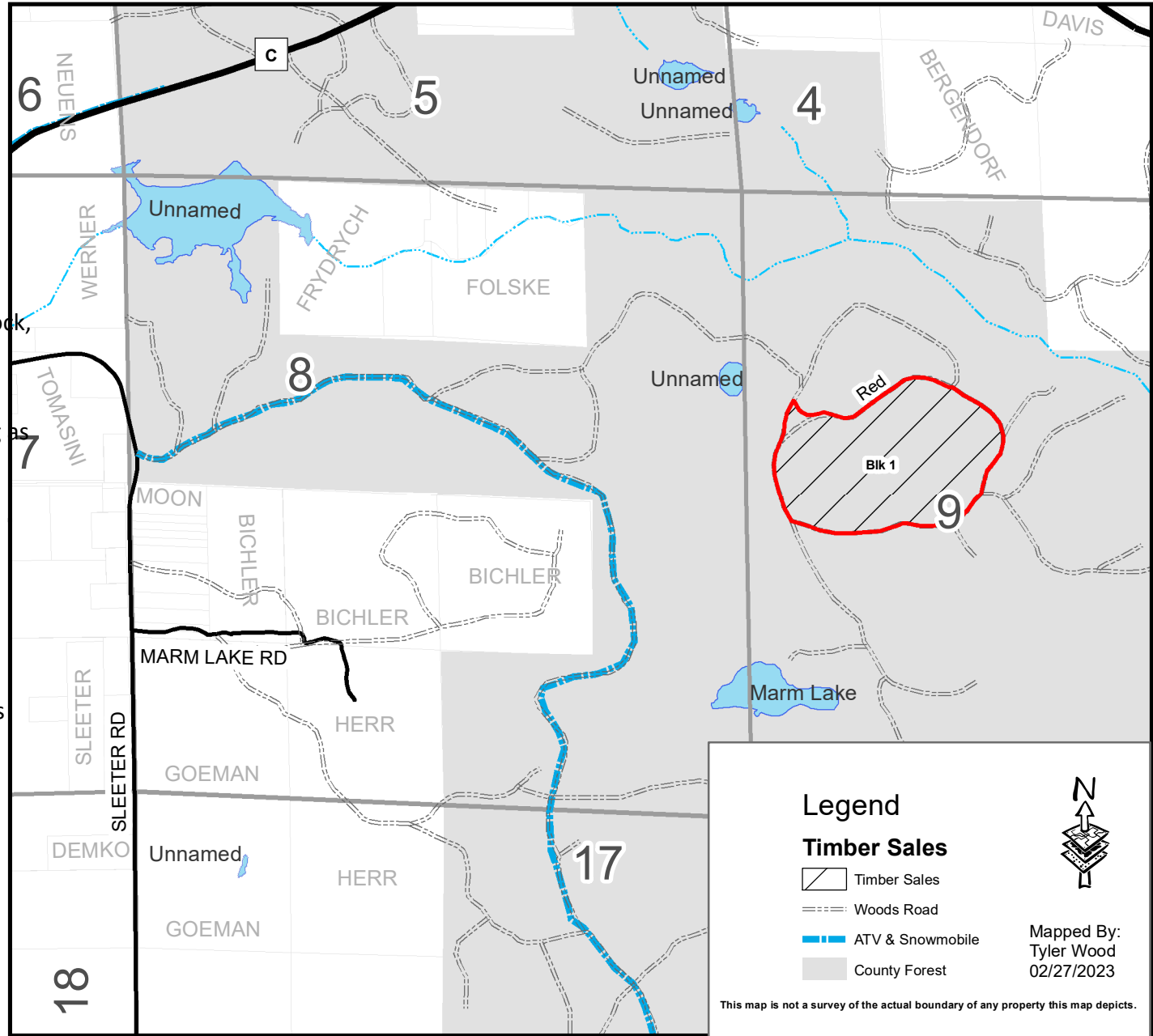

Legend

Timber Sales

- ▨ Timber Sales
- Woods Road
- ATV & Snowmobile
- County Forest

North Arrow

Mapped By:
Tyler Wood
02/27/2023

This map is not a survey of the actual boundary of any property this map depicts.