

Florence County Timber Sale Map

The Truman Show

Volume Estimates

Species	Pulp/Bolts	Logs
Mx Hardwood	1250 cds	29 MBF
Basswood	390 cds	
Aspen	380 cds	
Fir	270 cds	58.5 MBF
Red oak	230 cds	58.5 MBF
Spruce	10 cds	
Totals	2530 cds	146 MBF

Scale:	1:15,840
Acres:	195
Tract #	7-18
Advert #	2
Prepared By:	AN, HS, TW
Date:	08/09/2018
Contract #	

Legal Description

Sec 35, T.40N.-R.17E.
Town of Florence,
Sec 2, T.39N.-R.17E
Town of Fern
Florence Co. WI.

Harvest Requirements- All Blocks

- Cut all stems regardless of merchantability **EXCEPT** hemlock, red pine, white pine, white cedar **and trees marked with green paint**

General Harvest Requirements.

Slash:

- must be kept 10' from woods roads
- loped within 2' of ground
- not allowed across property lines or harvest boundaries

Cordwood:

- Cruised to 4" top diameter

Contract Information

- Contract Length: 3 years
- Harvesting Allowed: During dry or frozen conditions only
- Sale Method: Scale Sale

Block 1 = 35 acres

Block 2 = 103 acres

Block 3 = 17 acres

Block 4 = 40 acres

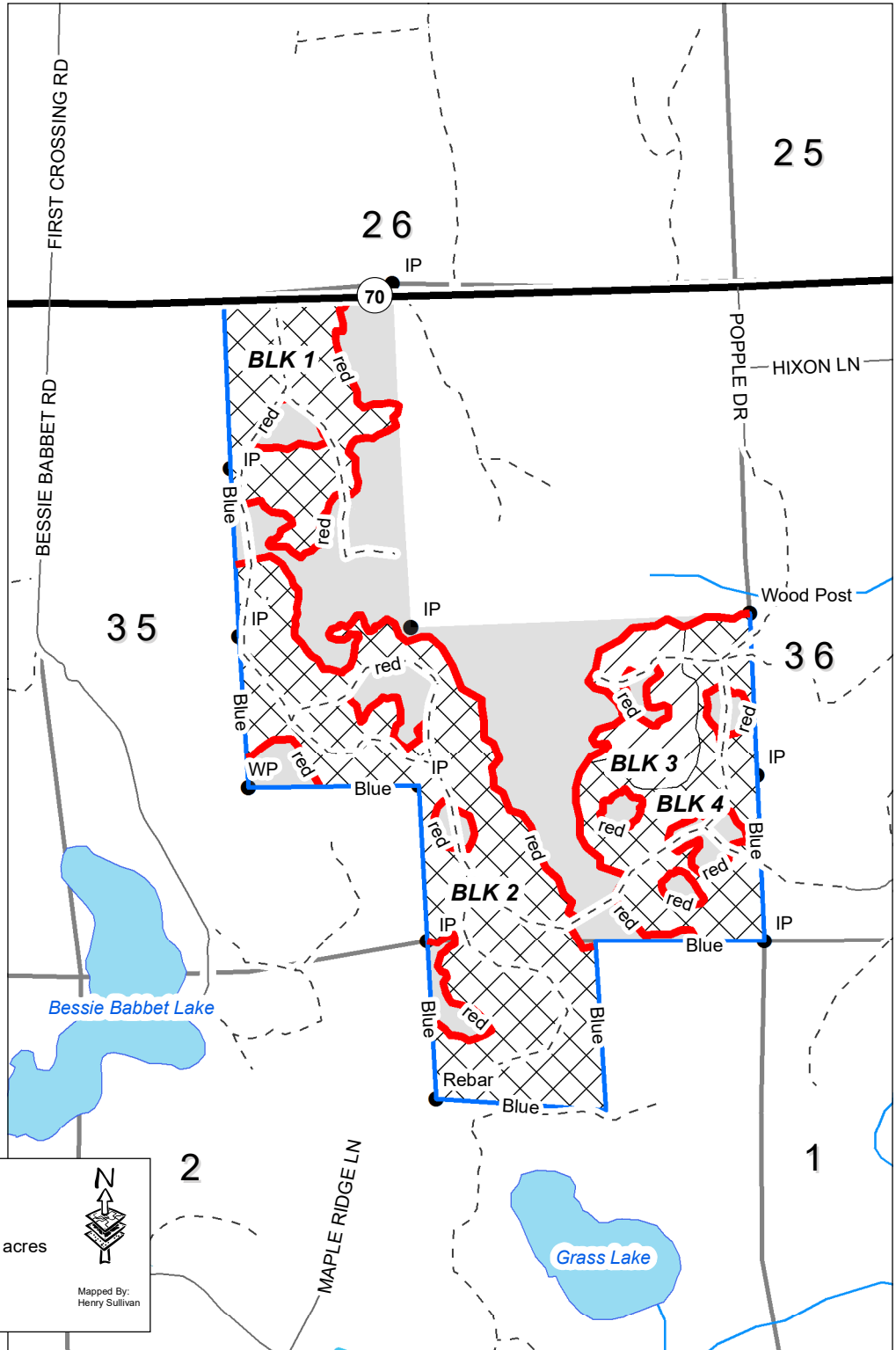

Legend

- Coppice Harvest - Aspen ~ 17 acres
- Shelterwood Harvest/Overstory Removal ~178 acres
- Florence Co. Forest



Mapped By:
Henry Sullivan

This map is not a survey of the actual boundary of any property this map depicts.