

Florence County Timber Sale Map

TGA Timber Sale

Legal Descriptions

Block #1 Pt of Sec 3 T.38N R17E

Block #2 Pt of SWSW Sec 2 T.38N R17E

Town of Homestead Florence, Co. WI

Harvest Requirements

Block #1 & #2- Aspen Coppice-

- Cut all stems regardless of merchantability
- Do not cut red pine, white pine, hemlock, cedar, or trees marked with green paint.
- Do not cut standing dead trees

Block #3- Oak Thinning-

- Cut all trees marked with orange paint.
- Cut all aspen, birch, mx hardwood ironwood, fir, and spruce regardless of merchantability.
- Do not cut red pine or white pine.
- Do not cut standing dead trees unless it is an operational hazard
- Ground scarification is encouraged

General Harvest Requirements

Slash:

- Must be kept 10' from woods roads
- Loped within 2' of ground
- Not allowed across harvest boundaries

Cordwood:

- Cruised to a 4" top

Harvesting allowed:

July 15 thru March 15

Contract information

- Contract length: 2 years
- Sale method: Lump Sum



Volume Estimates

Species	Pulp/Bolts	Logs (MBF)
Aspen	875	
Oak	290	40
Spruce/Balsam Fir	120	
Mixed Hardwood	390	10
White Birch	160	1
Total	1835	51

Scale:	Lump Sum
Acres:	97
Tract #	4-21
Advert #	4
Prepared by:	TW, TZ
Date:	01/22/2021
Contract #:	

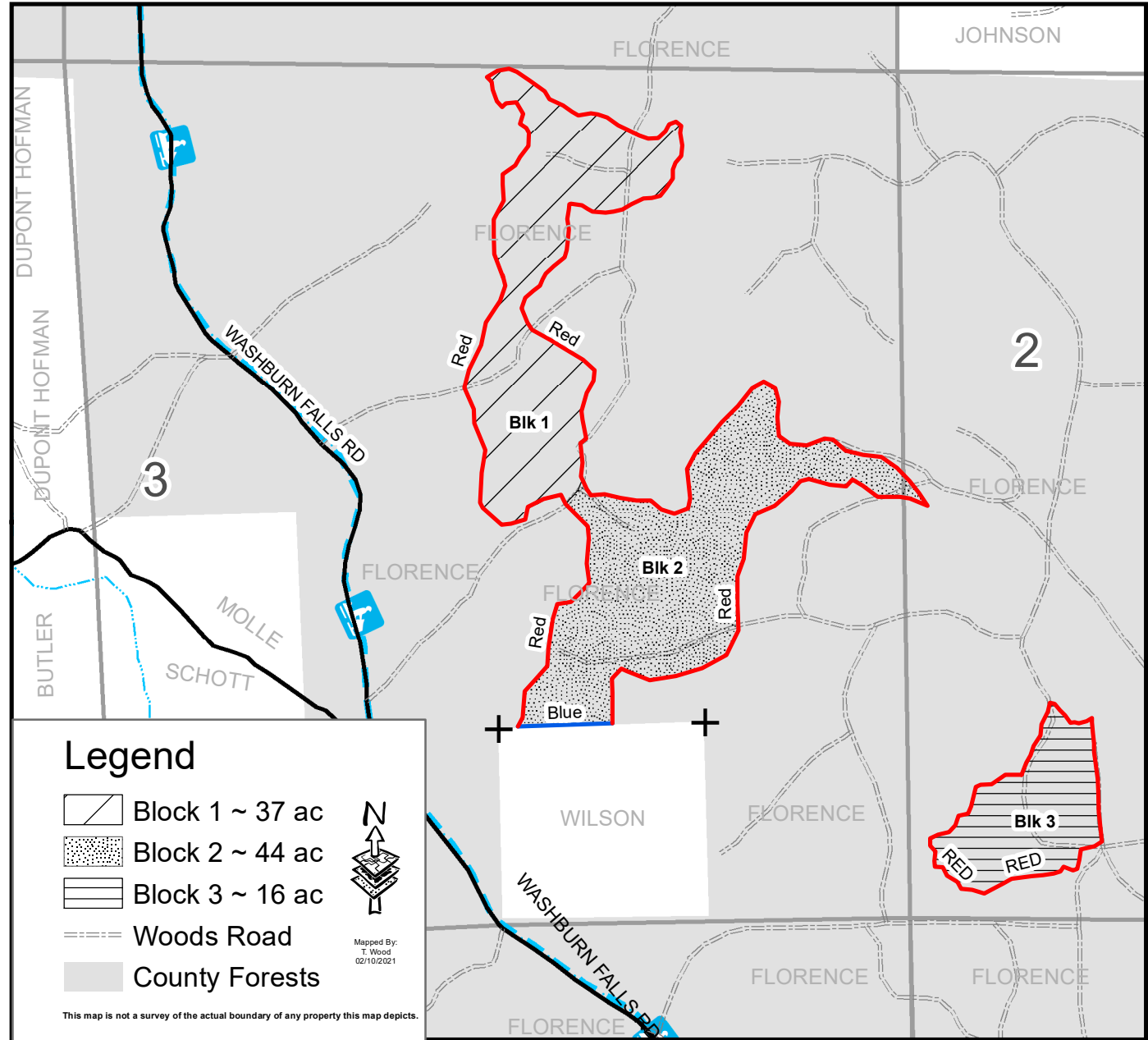

This map is not a survey of the actual boundary of any property this map depicts.