

Florence County Timber Sale Map

Stallone Hardwoods Sale



Legal Descriptions

Pt of Sec 9, 15, 16, 17, 21 T.38N-R17E
Town of Fence, Florence Co., WI

Harvest Requirements

All Blocks- Single Tree Selection- 208 ac

- Single tree selection harvest
- Cut all ash marked or unmarked
- Cut all trees marked with **orange** paint
- Cut all aspen, white birch, spruce, fir and ironwood 2" and larger
- Do not cut red pine, white pine, hemlock, or cedar.
- Do not cut standing dead trees

General Harvest Requirements

Pipeline:

- Contractor must obtain permission to operate on or cross pipeline

Slash:

- Must be kept 10' from woods roads
- Loped within 2' of ground
- Not allowed across harvest boundaries

Cordwood

- Cruised to a 4" top

Contract information

- Contract length: 2 years
- Sale method: Scale
- Harvesting allowed: 6/15 thru 3/15

Volume Estimates

Species	Pulp/Bolts	Logs (MBF)
Mixed Hardwoods	925	100
Basswood	240	85
Aspen	55	
Balsam Fir/Spruce	40	
Sugar Maple		35
Oak		10
Total	1260	230

Scale: 1:8000
Acres: 208
Tract # _____
Advert # _____
Prepared by: TW,AN, TZ
Date: 09/15/2020
Contract #: _____

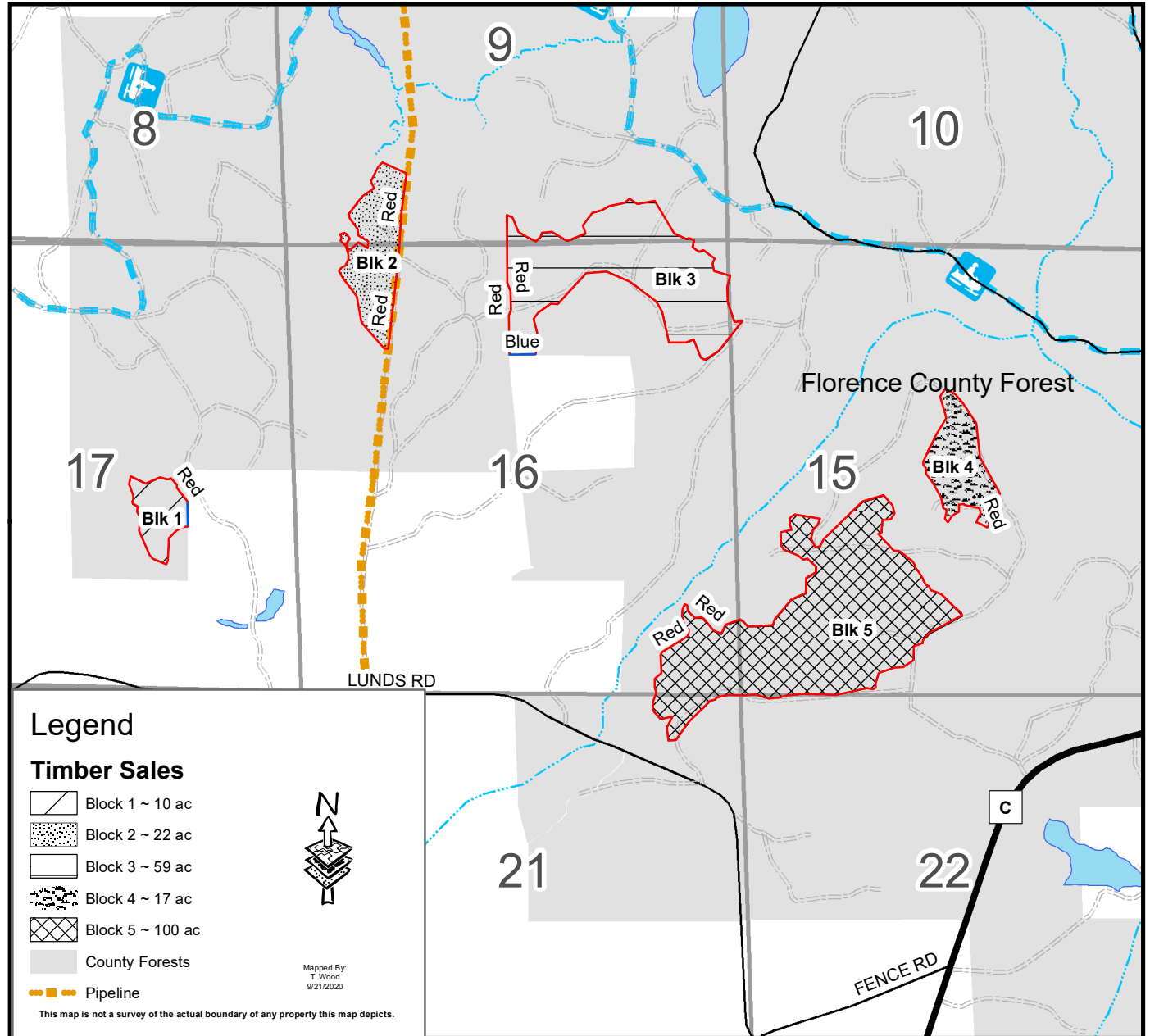

Legend

Timber Sales

- Block 1 ~ 10 ac
- Block 2 ~ 22 ac
- Block 3 ~ 59 ac
- Block 4 ~ 17 ac
- Block 5 ~ 100 ac
- County Forests
- Pipeline



Mapped By:
T. Wood
9/21/2020

This map is not a survey of the actual boundary of any property this map depicts.