



Florence County Timber Sale Map

Volume Estimates			Scale: 1:12,000
Species	Pulp/Bolts	Logs (MBF)	Acres: 68
Aspen	600		Tract # 7-21
Oak	180	40	Advert # 2
Jack Pine	55		Prepared by: TW,TZ
MX Hwd	35	2	Date: 08/10/2021
Fir/Spruce	6		Contract #:
Total	876	42	

Marm Lake Sale

Legal Descriptions

Block #1 Pt of W ½ NE Sec 17 &
Pt of SWSE Sec 8 T38N R18E
Town of Homestead Florence, Co. WI

Harvest Requirements

Block #1- Aspen Coppice- 68 ac

- Cut all stems 2" and larger
- Do not cut red pine, white pine, hemlock, cedar, or trees marked with green paint.
- Do not cut standing dead trees
- Harvesting allowed year round as long as rutting does not occur.

General Harvest Requirements

Slash:

- Must be kept 10' from woods roads
- Loped within 2' of ground
- Not allowed across property or harvest boundaries

Cordwood

- Cruised to a 4" top

Contract information

- Contract length: 2 years
- Sale method: lump sum

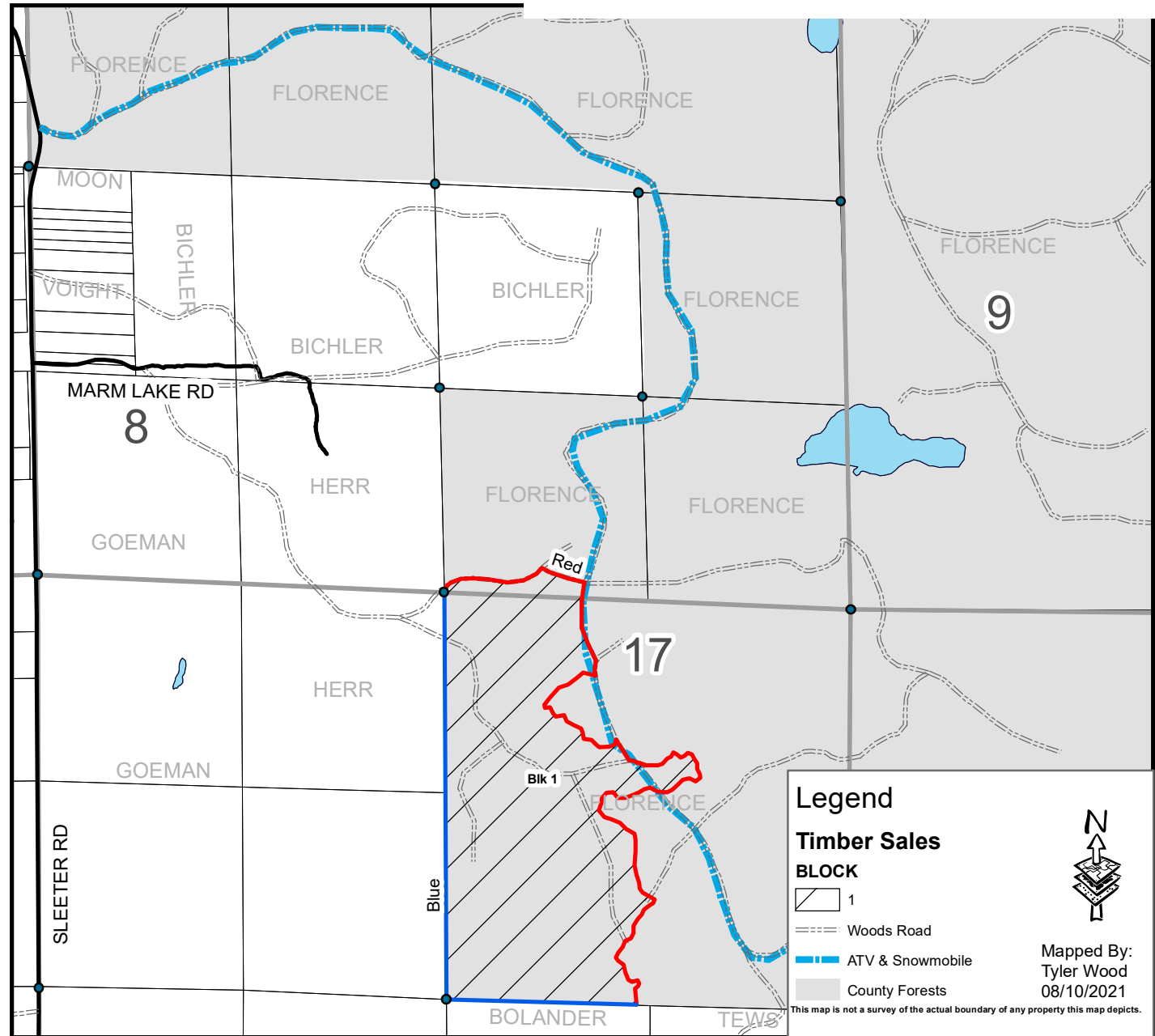

Legend

Timber Sales

BLOCK

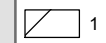

Woods Road



County Forests



Mapped By:
Tyler Wood
08/10/2021

This map is not a survey of the actual boundary of any property this map depicts.