

Florence County Timber Sale Map

Little Man

Volume Estimates

Species	Volume
Aspen	1390 cds
Mx Hwd	170 cds
Fir	50 cds
Oak	15 cds
Totals	1625 cds

Scale:	1:20,000
Acres:	60
Tract #	8-18
Advert #	3
Prepared By:	AN, HS, TW
Date:	09/04/2018
Contract #	

Cruised by:
Nault, Sullivan & Wood

Legal Description

Pt of Sec 36, T.39N.-R.17E Town of Fern
and Pt of Sec 31, T.39N-R.18E Town of
Commonwealth, Florence Co. WI

Harvest Requirements

- Aspen Regeneration Harvest
- Cut all stems regardless of merchantability **except** red pine, white pine, and trees marked with green paint

General Harvest Requirements

Slash:

- must be kept 10' from woods roads
- loped within 2' of ground
- not allowed across harvest boundaries

Cordwood:

- Cruised to 4" top diameter

Contract Information

- Contract Length: 2 years
- Sale Method: Lump Sum
- Harvesting Allowed: July 15 thru March 1

Block Size:

- Block 1 =14 acres
- Block 2 = 32 acres
- Block 3 -14 acres

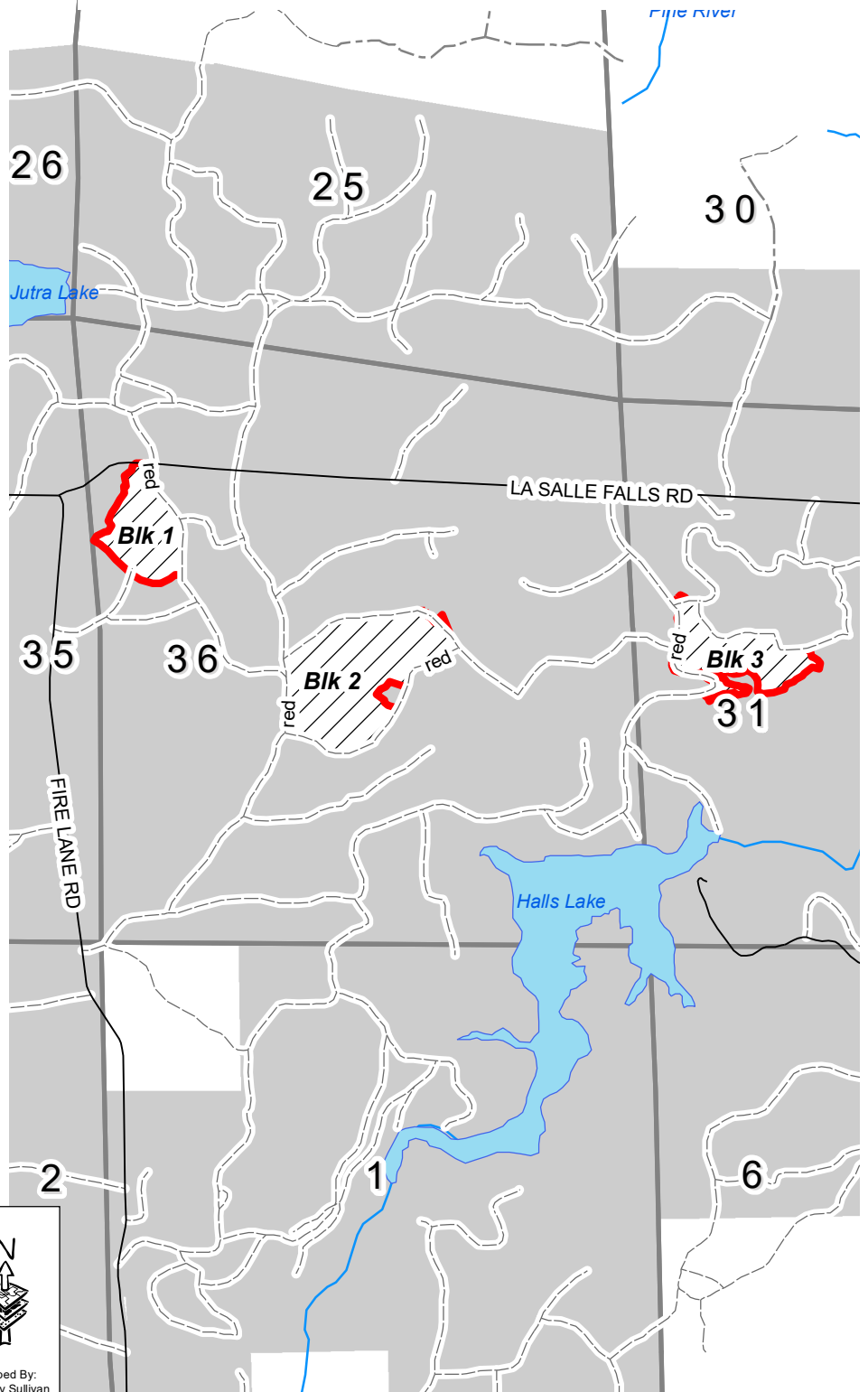

Legend

- ▭ Aspen Regeneration Harvest ~ 60 ac.
- ▭ Florence Co. Forest



This map is not a survey of the actual boundary of any property this map depicts.

Mapped By:
Henry Sullivan