

Florence County Timber Sale Map

Legerski's Aspen

Cruised by:
Nault, Sullivan & Wood

Legal Description

Pts of Sec 33 & 34, T.39N.-R.17E
Town of Fern, Florence Co. WI

Harvest Requirements

- Aspen Regeneration Harvest
- Cut all stems regardless of merchantability **except** red pine, white pine.

General Harvest Requirements

Slash:

- must be kept 10' from woods roads
- loped within 2' of ground
- not allowed across harvest boundaries

Cordwood:

- Cruised to 4" top diameter

Contract Information

- Contract Length: 2 years
- Sale Method: Lump Sum
- Harvesting Allowed: June 1 thru March 1

Block Size:

- Block 1 ~ 25 ac
- Block 2 ~ 21 ac
- Block 3 ~ 19 ac

Volume Estimates

Species	Pulp/Bolts
Aspen	800 cds
Mx Hwd	200 cds
Fir	200 cds
Spruce	60 cds
Totals	1260 cds

Scale: 1:20,000

Acres: 65

Tract # 2-18

Advert #

Prepared By AN, HS, TW

Date: 03-Nov-17

Contract:

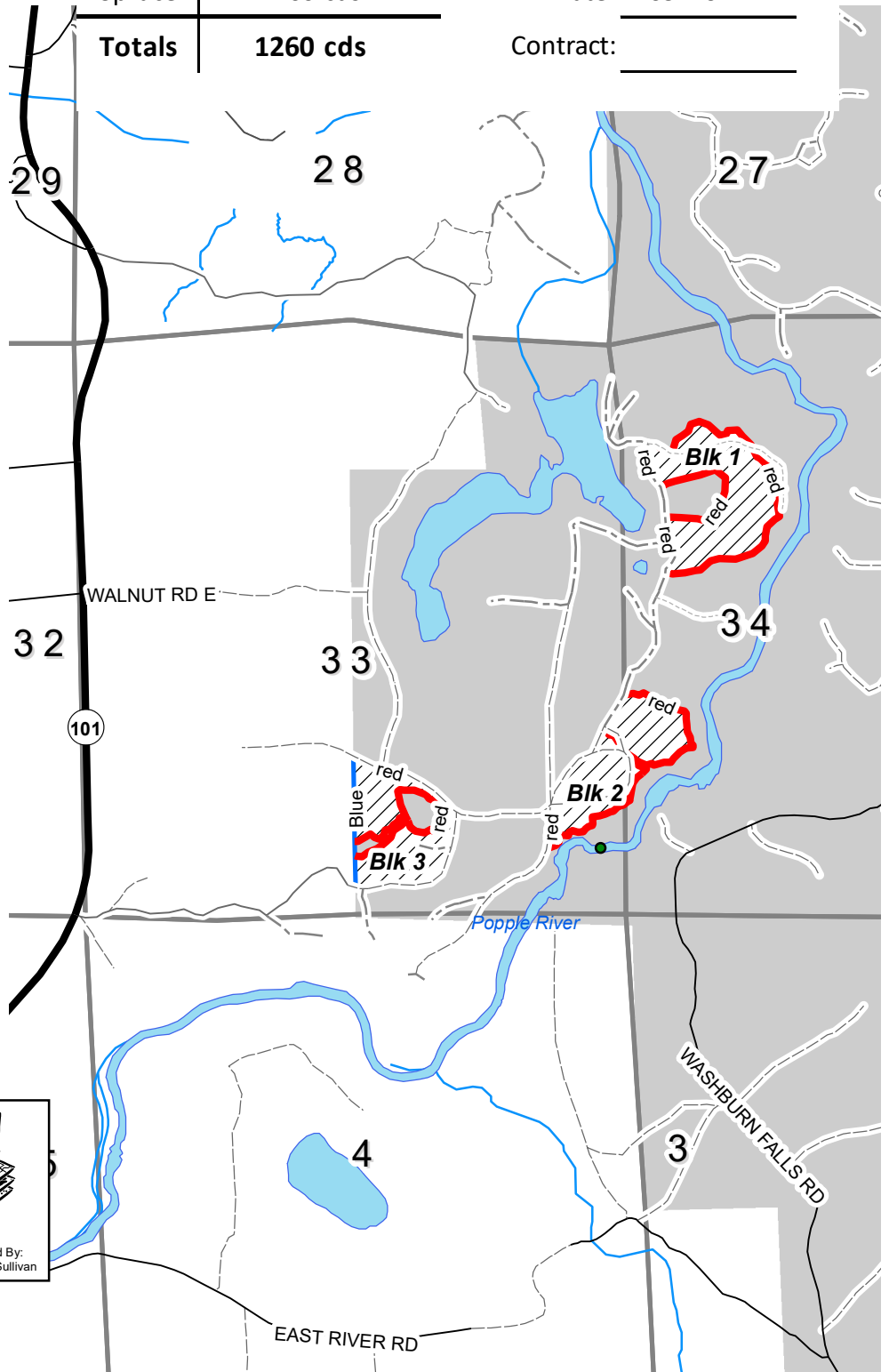

Legend

- Aspen Regeneration Harvest
- Florence Co. Forest



This map is not a survey of the actual boundary of any property this map depicts.

Mapped By:
Henry Sullivan