

Florence County Timber Sale Map



JC Penny TS

Legal Descriptions

Pt of Sec 28, 33, 34
T.38N.-R.18E., Town of Homestead
Florence, Co. WI.

Harvest Requirements

Block 1 & 3

- Red Pine Thinning harvest every fourth row
- Cut all aspen, mixed hardwood, white birch, spruce, fir and ironwood regardless of merchantability
- **Do not cut** standing dead, or trees marked with green paint

Block 2

- Clear cut
- Cut all species regardless of merchantability
- **Do not cut** standing dead, or trees marked with green paint

Block 4

- Red Pine Thinning harvest
- Cut all orange marked trees
- **Do not cut** standing dead, or trees not marked

General Harvest Requirements

Slash:

- must be kept 10' from woods roads
- loped within 2' of ground
- not allowed across harvest boundaries

Stump treatment: (pine and spruce only)

- If harvesting occurs from 4/1 thru 11/30 stumps must be treated using *Cellu-Treat* or *RotstopC*.
- If harvesting occurs from 12/1 thru 4/1 no stump treatment is required

Cordwood:

- Cruised to 4" top diameter

Contract Information

- Contract Length: 2 years
- Sale Method: Scale Sale
- No seasonal restrictions besides stump treatment

Volume Estimates

| Species | Pulp/Bolts (cords) |
|--------------|--------------------|
| Red Pine | 380 |
| Aspen | 210 |
| Jack Pine | 30 |
| Oak | 30 |
| MX Hwd | 20 |
| Fir | 20 |
| Total | 690 |

Scale: 1:15,840
Acres: 68
Tract # 10-21
Advert # 5
Prepared by: TW,AN,TZ
Date: 08/23/2021
Contract #:

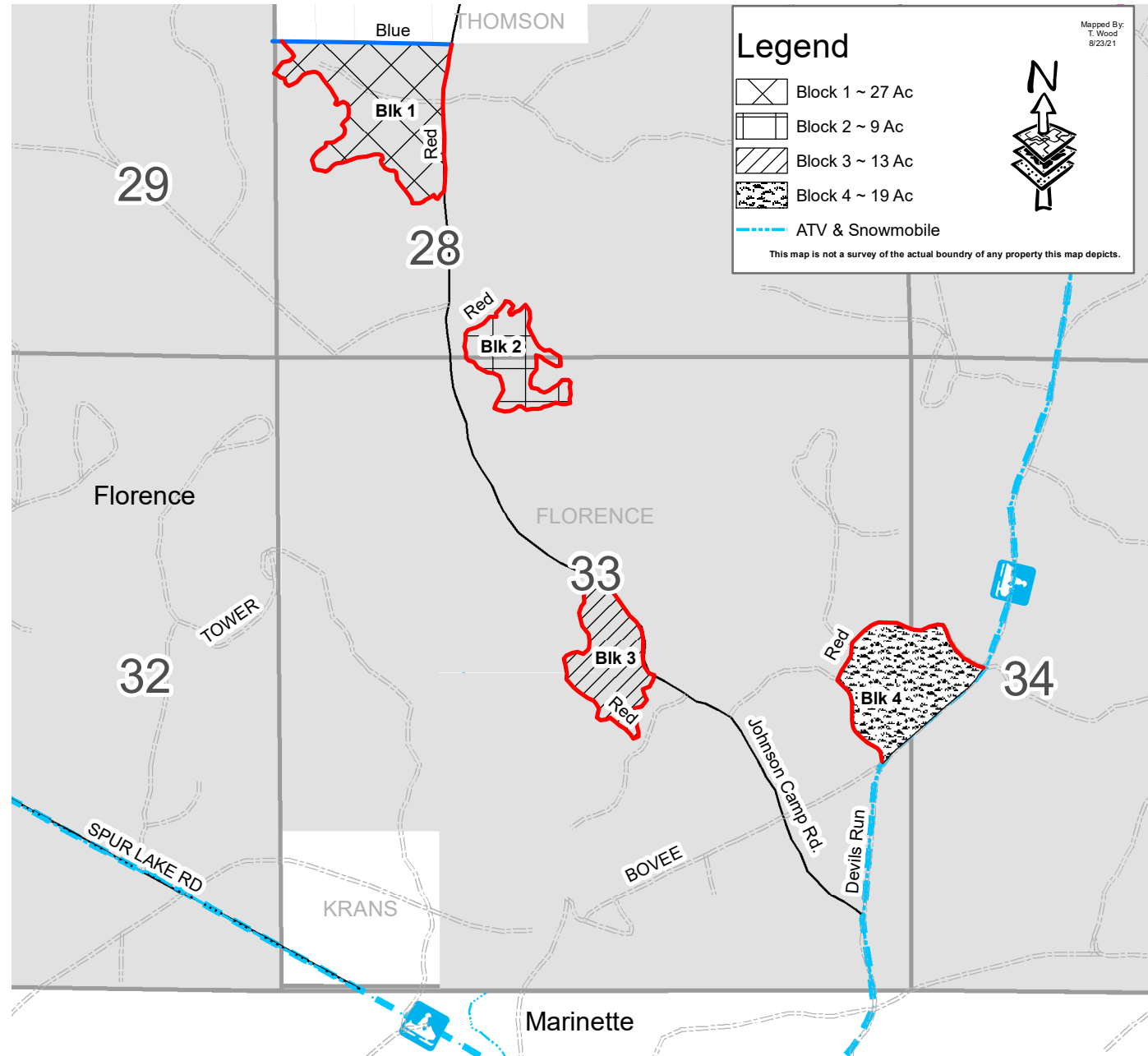

Mapped By:
T. Wood
8/23/21

Legend

- Block 1 ~ 27 Ac
 - Block 2 ~ 9 Ac
 - Block 3 ~ 13 Ac
 - Block 4 ~ 19 Ac
 - ATV & Snowmobile
- This map is not a survey of the actual boundary of any property this map depicts.