

# Florence County Timber Sale Map



## JC Penny TS

### Legal Descriptions

Pt of Sec 28, 33, 34  
T.38N.-R.18E., Town of Homestead  
Florence, Co. WI.

### Harvest Requirements

#### Block 1 & 3

- Red Pine Thinning harvest every fourth row
- Cut all aspen, mixed hardwood, white birch, spruce, fir and ironwood regardless of merchantability
- **Do not cut** standing dead, or trees marked with green paint

#### Block 2

- Clear cut
- Cut all species regardless of merchantability
- **Do not cut** standing dead, or trees marked with green paint

#### Block 4

- Red Pine Thinning harvest
- Cut all orange marked trees
- **Do not cut** standing dead, or trees not marked

### General Harvest Requirements

#### Slash:

- must be kept 10' from woods roads
- loped within 2' of ground
- not allowed across harvest boundaries

#### Stump treatment: (pine and spruce only)

- If harvesting occurs from 4/1 thru 11/30 stumps must be treated using *Cellu-Treat* or *RotstopC*.
- If harvesting occurs from 12/1 thru 4/1 no stump treatment is required

#### Cordwood:

- Cruised to 4" top diameter

### Contract Information

- Contract Length: 3 years
- Sale Method: Scale Sale
- No seasonal restrictions besides stump treatment

### Volume Estimates

Species	Pulp/Bolts (cords)
Red Pine	380
Aspen	210
Jack Pine	30
Oak	30
MX Hwd	20
Fir	20
<b>Total</b>	<b>690</b>

Scale: 1:15,840  
Acres: 68  
Tract # 6-22  
Advert # 6  
Prepared by: TW,AN,TZ  
Date: 08/23/2021  
Contract #:

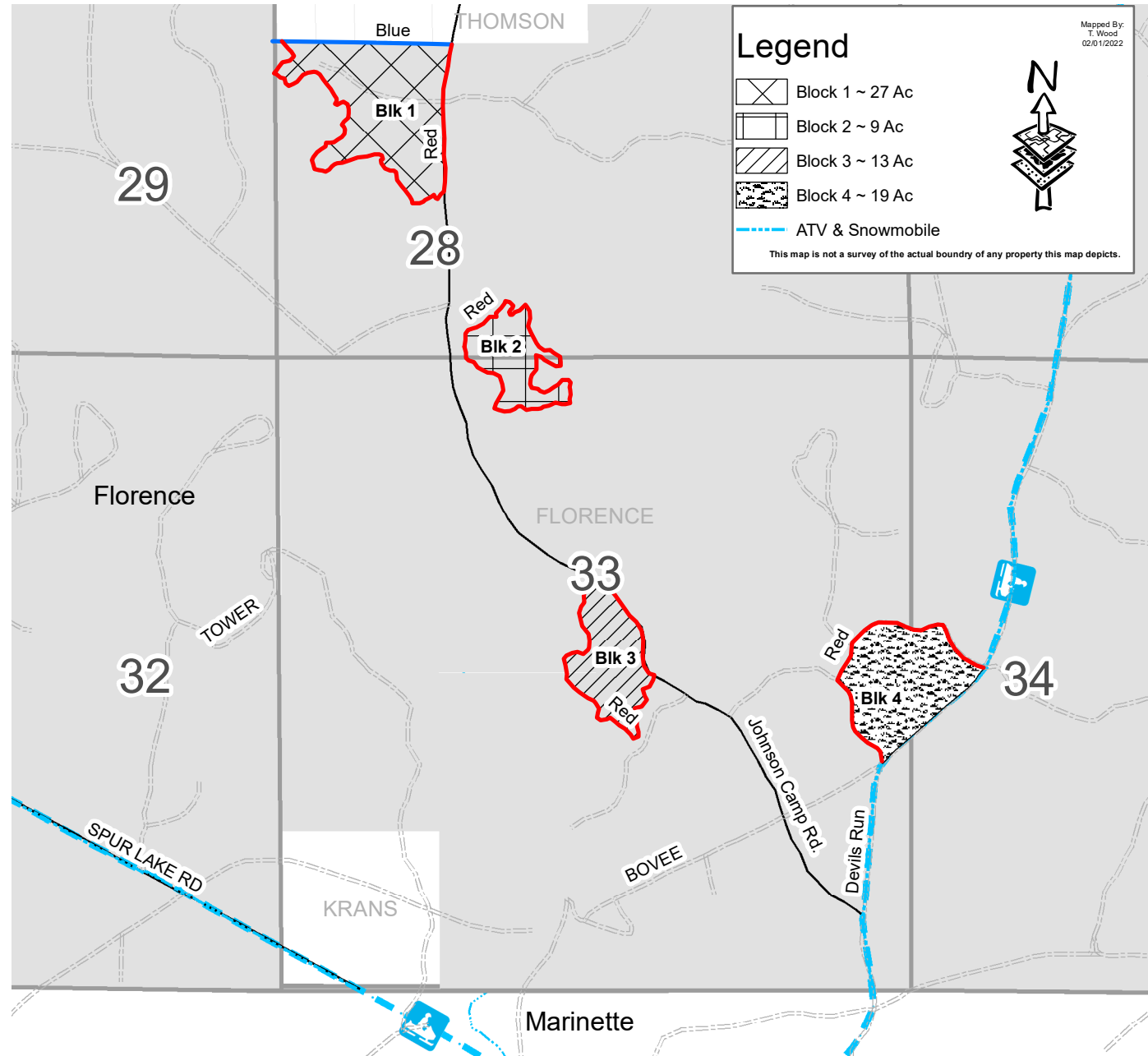

Mapped By:  
T. Wood  
02/01/2022