

Volume Estimates					
Product	Oak	Aspen	MX	W. Birch	W. Pine
Pulp/Bolts	315	300	270	140	65
Logs	90 MBF		15 MBF	18 MBF	

DEAD END OAK SALE (Tract #1-21)

Wisconsin Dept. of Natural Resources

Spread Eagle Barrens Natural Area

Legal: Pt. of NW ¼ section 28, Pt. of SWSE section 29, Pt. of NWSW Section 33
Twn of Florence, Florence Co. WI

WI DNR Contacts:

Andy Nault 715-889-0164
Paul Veirauch 715-616-9586
Tyler Wood 715-889-3234

Completion Date: June 30, 2023

Sale area 104 +/- acres

Cutting Requirements & Seasonal Restrictions

Cutting only allowed from July 15th through March 15th



Oak Thinning w/ Reserves (Block 1) 34 ac.

- Cut all trees marked with orange paint
- Cut all aspen, ironwood, w. birch, spruce, and fir
- Do not cut standing dead trees unless it is an operational hazard



Aspen Regeneration Harvest (Block 2) 18 ac

- Cut all species 2" and larger except; Red Pine, White Pine, or trees marked with green paint.
- Do not cut standing dead trees unless it is an operational hazard.
- Past harvest in this area was a birch strip cut. Stay out of strips of regeneration. Only one crossing is allowed per strip.



Oak Shelterwood w/ Reserves (Block 3) 28 ac.

- Cut all trees 2" and larger except Red Pine, White Pine, and those marked with Green paint.
- Do not cut standing dead trees unless it is an operational hazard.
- Ground scarification is encouraged



Aspen Regeneration Harvest (Block 4 & 5) 23 ac

- Cut all species 2" and larger except; Red Pine, White Pine, and those marked with Green paint.
- Do not cut standing dead trees unless it is an operational hazard.

Payments

- Scale Sale
- Payment due within 30 days of billing.

Slash Requirements

- Slash to be within 2' of ground across sale area
- No slash within 10' of roads.

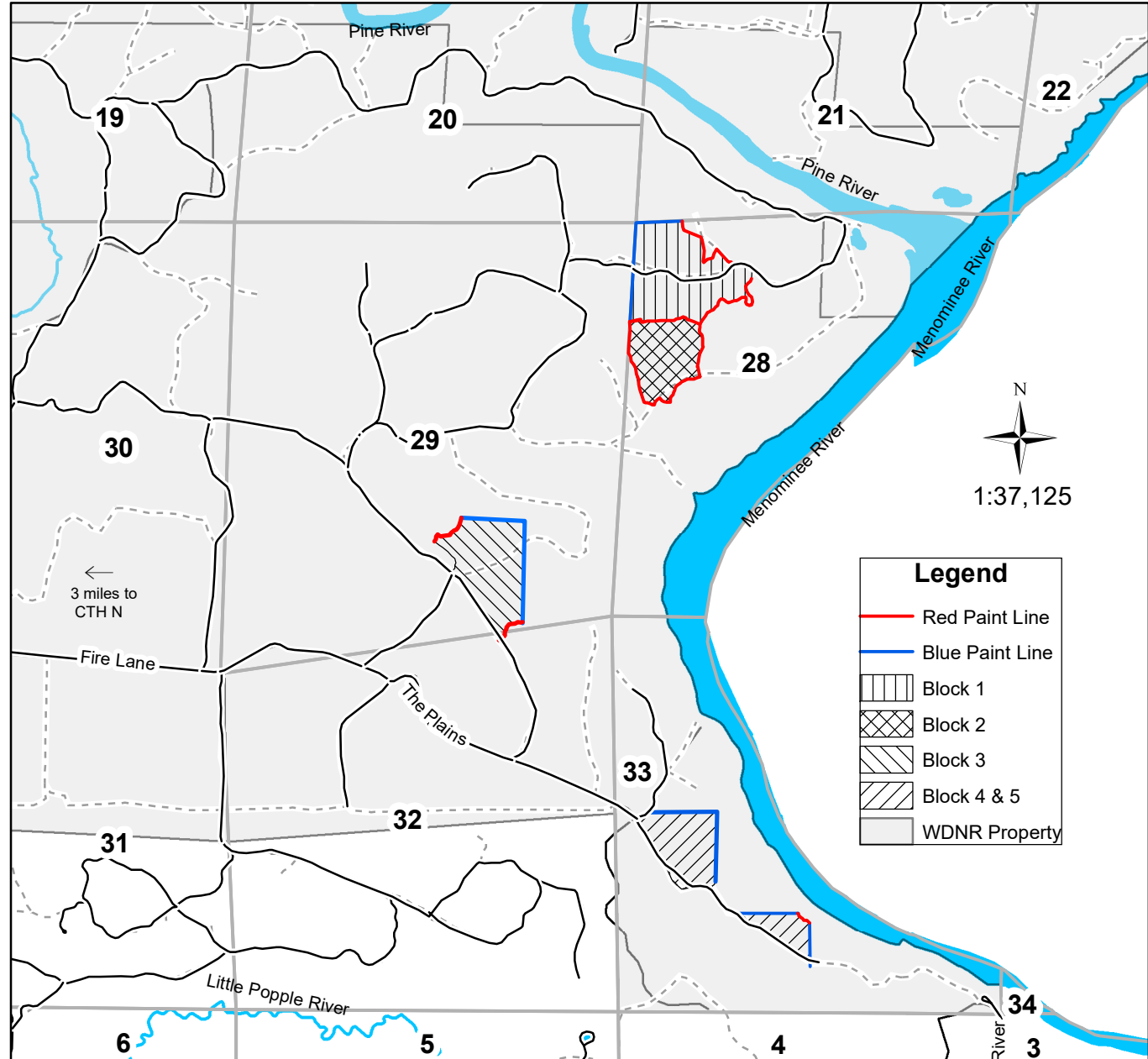

Legend	
	Red Paint Line
	Blue Paint Line
	Block 1
	Block 2
	Block 3
	Block 4 & 5
	WDNR Property

This is not a survey of the actual boundary of any property this map depicts.

Mapped by:
Paul Veirauch
1/12/2021