



Florence County Timber Sale Map

Camp 12 Sale

Legal Descriptions

All Block: Pt of Sec 32 T.38N R19E
Town of Aurora Florence, Co. WI

Harvest Requirements

Block #1- Cedar Strip Clear Cut

- Cut all stems regardless of merchantability
- Do not cut standing dead trees

Block #2- Clear Cut

- Cut all stems 2" and larger
- Do not cut red pine, white pine, hemlock, or trees marked with green paint.
- Do not cut standing dead trees

General Harvest Requirements

Slash:

- Must be kept 10' from woods roads
- Loped within 2' of ground
- Not allowed across harvest boundaries

Cordwood

- Cruised to a 4" top

Contract information

- Contract length: 2 years
- Harvesting allowed during frozen ground conditions only
- Sale method: Scale

Volume Estimates

Species	Pulp/Bolts	Logs (MBF)
Aspen	20	
Mixed Hardwoods	130	1
Spruce/Fir	40	
Black Spruce	230	
Cedar	550	
Black Ash	75	
Tamarack	140	
Total	1185	1

Scale: _____ Scale
 Acres: _____ 55
 Tract # _____ 5-21
 Advert # _____ 5
 Prepared by: _____ TW,TZ
 Date: _____ 02/02/2021
 Contract #: _____

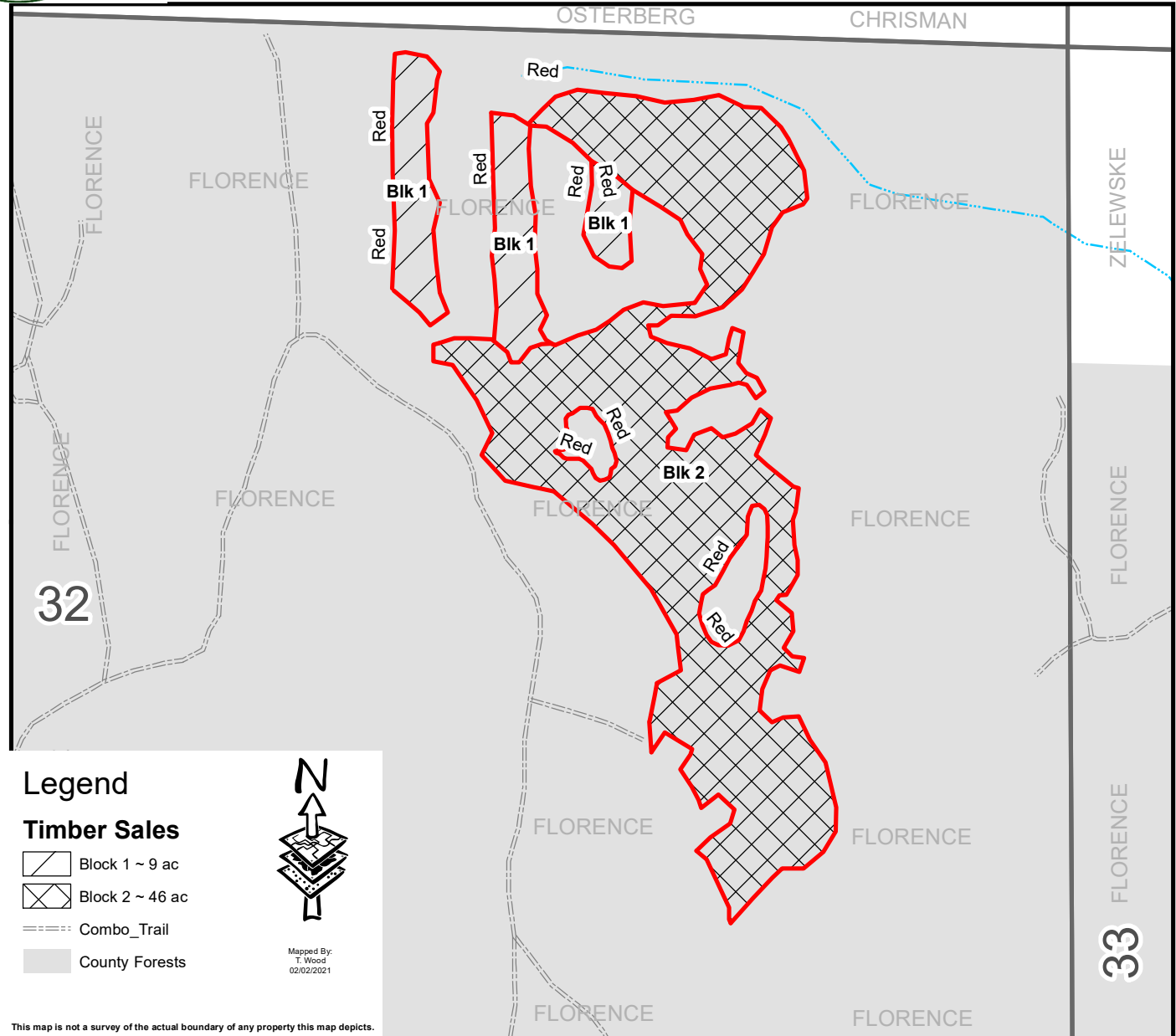

This map is not a survey of the actual boundary of any property this map depicts.