

Florence County Timber Sale Map

Broken Spur

Volume Estimates

Species	Pulp/Bolts
Aspen	1300 cds
Spruce	240 cds
Mx Hwd	130 cds
Oak	100 cds
Tamarack	85 cds
Fir	35 cds
Totals	1890 cds

Scale:	1:30,000
Acres	98
Tract #	3-18
Advert #	
Prepared by:	AN, TW, PV
Date:	01/18/2018
Contract #:	

Legal Description

Pts of Sec 22, 27, 26 and 34
T.38N.-R.18E. Town of Homestead,
Florence Co. WI

Harvest Requirements

Blocks 1 & 5

- Black Spruce and Tamarack Regeneration Harvests (Clear-Cuts)
- Do not cut red pine, white pine or cedar. Cut all other stems 2" and larger regardless of merchantability

Blocks 2 & 3

- Aspen Regeneration Harvests (Coppice)
- Do not cut red pine, white pine or cedar. Cut all other stems 2" and larger regardless of merchantability

Block 4

- Aspen and Black Ash Regeneration Harvest (Coppice and Clear-Cut)
- Do not cut red pine, white pine or cedar. Cut all other stems 2" and larger regardless of merchantability

General Harvest Requirements

Slash:

- All Blocks ~ Harvesting allowed in dry or frozen ground conditions only
- must be kept 10' from woods roads
- loped within 2' of ground
- not allowed across harvest boundaries

Cordwood:

- Cruised to 4" top diameter

Contract Information

- Contract Length: 3 years
- Sale Method: Lump Sum

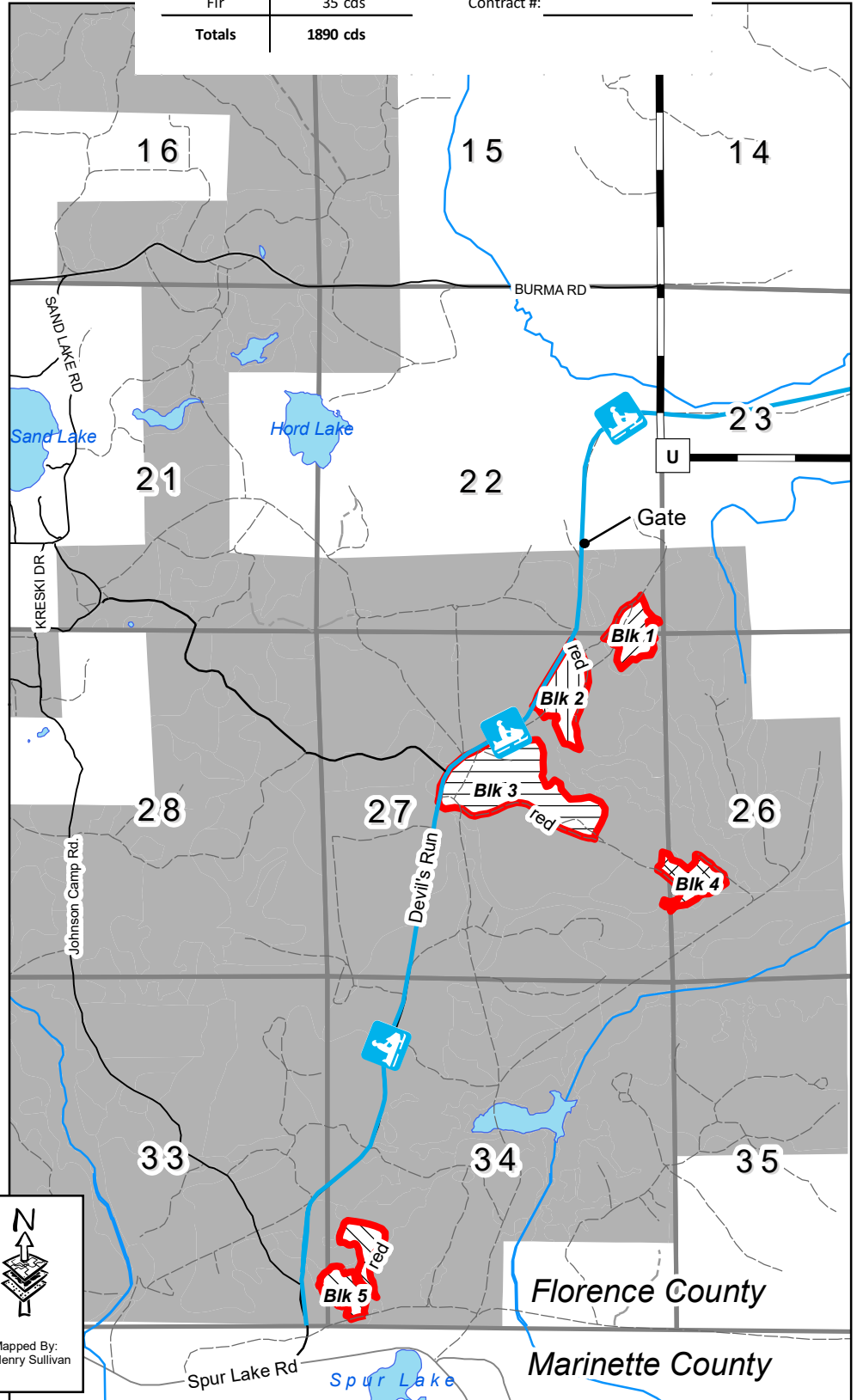

Legend

	Block 1 ~ 11 ac		Block 4 ~ 11 ac
	Block 2 ~ 16 ac		Block 5 ~ 16 ac
	Block 3 ~ 44 ac		Florence Co. Forest



Mapped By:
Henry Sullivan

This map is not a survey of the actual boundary of any property this map depicts.